

What are 'listed buildings'?

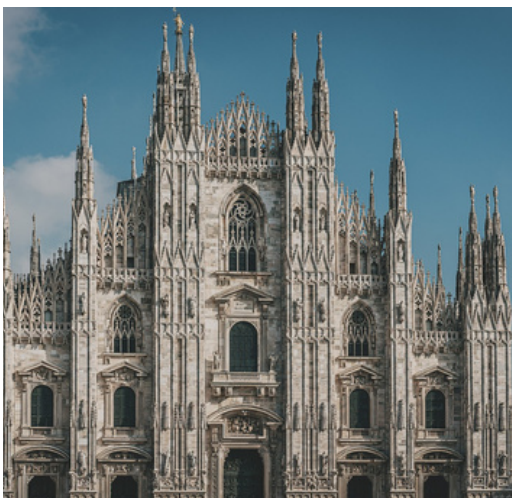

Listed buildings are buildings of special **architectural** or **historic** interest

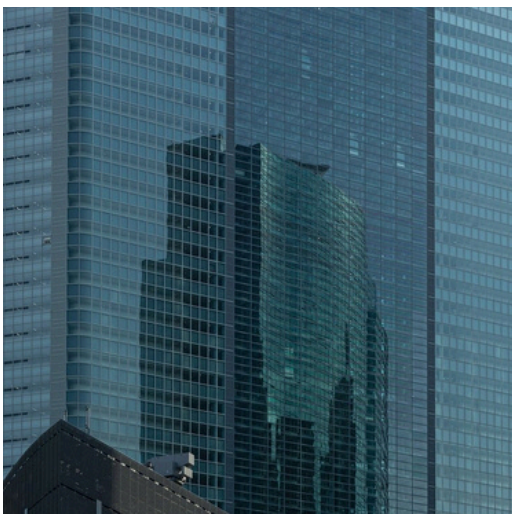

Architecture is the design of buildings

Gradings

- Grade I buildings are exceptionally interesting - only about 2.5% of listed buildings are Grade I
- Grade II* are particularly important buildings - around 5.8% of listed buildings are Grade II*
- Grade II are buildings of special interest - around 91.7% of all listed buildings are Grade II listed



Listed Buildings in our area

There are approximately 160 Listed Buildings in Grimsby and Cleethorpes

Example:

Ross Castle is a Grade II listed building



Historic England is a department in the British Government. They work to protect important historic buildings across England. Some of these buildings are not in good condition which is why they need to be protected.

Giving a building a listing is one way to do that, if a building is listed it means that it has a special level of protection so the building can't be changed or demolished.

You can find out if a building is listed by visiting the Historic England website: <https://historicengland.org.uk/listing/the-list/map-search>



Historic England

Heritage Action Plan

Which area/building will you plan to visit?

How does these areas/buildings link to Watkin?



Are these buildings on the Heritage At Risk register and what condition are they in?

Place	Brief description of place	Condition – describe in as much detail what state the area is in. Eg, if it's a building is the brickwork in good repair?	Why do you think it is in this condition?